

ELEVATION

APPROVED  
 FOR MEMBER SECRETARY  
 CHENNAI METROPOLITAN  
 DEVELOPMENT AUTHORITY  
 CHENNAI - 600 008.

CROSS SECTION ON - AB

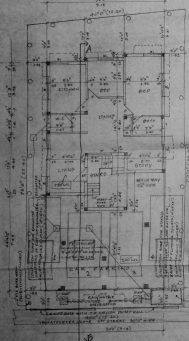

SITE CUM SITE CUM GROUND FLOOR PLAN.

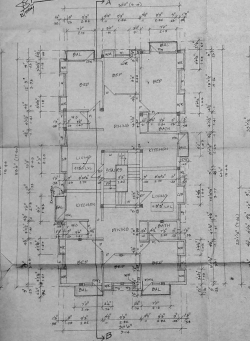

FIRST FLOOR PLAN.

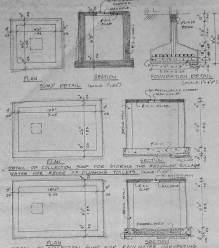

DETAIL OF COLLECTION SUMP AND RAIN WATER DISCHARGING ON ROOF OF RAIN WATER

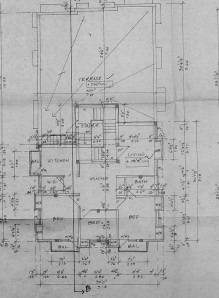

SECOND FLOOR PLAN (PART)

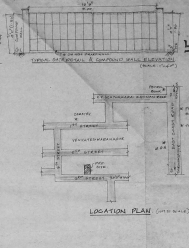

LOCATION PLAN (PART)

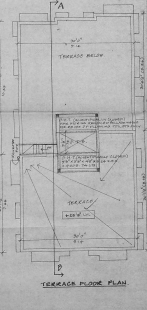

TERRACE FLOOR PLAN

PLAN SHOWING THE PROPOSED RESIDENTIAL BUILDING AT PLOT NO: 3, 3RD STREET, VENKATESWARA NAGAR, KOTTIVAKKAM, CHENNAI - 600 041, IN APPROVED LAYOUT FORM 199 A & C.P. NO: 3/75, IN S.D. SURVEY NO: 235/0-B AND A.M. SURVEY NO: 235/0-B (AS PER PATTAR), IN NO: III, KOTTIVAKKAM VILLAGE, TAMBARAKA TALUK, KANCHI DISTRICT.

CHINA "A" CHANNEL  
 C. NO. 4/2333/54

DATE: 2/23/54

USEFUL STATEMENT

|                 | sq. ft. | sq. m. |
|-----------------|---------|--------|
| PLAT AREA       | 3250.00 | 116.22 |
| AREA BUILT      | 8970.00 | 326.42 |
| PLANT ROOM      | 100.00  | 3.70   |
| WATER TOWER     | 100.00  | 3.70   |
| STAIR CASE      | 100.00  | 3.70   |
| TOTAL           | 9470.00 | 345.12 |
| CARPARK (SITES) | 100.00  | 3.70   |
| PLAT CHARGES    | 80.00   | 2.92   |

SCHEDULE OF MATERIALS

|     |             |        |
|-----|-------------|--------|
| 100 | CONCRETE    | 100.00 |
| 101 | CEMENT      | 100.00 |
| 102 | BRICKS      | 100.00 |
| 103 | ROOFING     | 100.00 |
| 104 | PAINTS      | 100.00 |
| 105 | GLASS       | 100.00 |
| 106 | IRON        | 100.00 |
| 107 | STEEL       | 100.00 |
| 108 | WATER       | 100.00 |
| 109 | ELECTRICITY | 100.00 |
| 110 | PLUMBING    | 100.00 |

SCALE: 1" = 60' (1:1800)

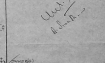
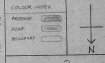

PREPARED BY  
 N.A. RAJAN NAGARAJEE  
 ARCHITECT & ENGINEER  
 OFFICE: 10, SOUTH BRIDGE ROAD  
 CHENNAI - 600 008  
 10, SOUTH BRIDGE ROAD, CHENNAI - 600 008